



PUDUCHERRY POWER CORPORATION LIMITED

(A GOVERNMENT OF PUDUCHERRY UNDERTAKING)

PROJECT OFFICE, T.R. PATTINAM 609 606, KARAIKAL.

Phone: 04368-233060

Email: ppclmme@gmail.com

Ref.No.AD-04/MMC/2026-27/158

GSTIN No.34AAACP6507E1ZS

Dt. 04.05.2026

ENQUIRY

To
As per Annexure

Sub: Inviting offer for the fabrication and erection of working platform and drain valves fixing work in Mist Eliminator system of the Gas Turbine area -Reg.

QUOTATION TO BE:

Submitted on or before: - 18.05.2026 - 12:00 am	Opened on: 19.05.2026 - 03:00 pm
Kept valid for 3 months from the date of opening	Submitted in One parts.

Sealed quotation is invited for the fabrication and erection of working platform and drain valves fixing work in Mist Eliminator system of the Gas Turbine area as per the terms & conditions , scope of work in the annexure and the general arrangement drawings enclosed are mentioned therein.

General Terms and conditions:

1. The rate quoted should be inclusive of Scaffolding materials, welding machine, welding cable, cutting set and gas cylinders, welding rod /electrodes/ arc welding tools, consumables, painting materials. GST/ESI/EPF all taxes and other charges as admissible.
2. Applicable other charges, if any should be clearly mentioned. If not mentioned, it will be presumed that the rate quoted is inclusive of all other charges.
3. The rate has to be quoted in the prescribed tabular column format for all items each for work measurement. **The L1 rate shall be arrived based on the lowest rate quoted.**
4. Exact date for the fabrication and erection of working platform and drain valves fixing work in Mist Eliminator system of the Gas Turbine area has to be complied as per the directions of the Engineer-in-charge.
5. **The bidder shall make payments for ESI & EPF in separate code number other than PPCL code. No permission shall be given for PPCL code. If the party fails to arrange the ESI/EPF Code, the contract will be cancelled.**
6. **PAYMENT:** 100% Payment will be made within 30 days from the date of receipt of your invoice after completion of work satisfactorily and approval of Engineer-in-charge and after submission of EPF/ESI, etc. documents. Otherwise 80% Payment will be made within 30 days from the date of receipt of your invoice after completion of work satisfactorily and approval of Engineer-in-charge and the balance 20% Payment will be made after submission of ESI / EPF etc. documents.
7. **The bill in triplicate along with advance stamped receipt should be sent to the undersigned for effecting payment.**



PUDUCHERRY POWER CORPORATION LIMITED
(A GOVERNMENT OF PUDUCHERRY UNDERTAKING)

PROJECT OFFICE, T.R. PATTINAM 609 606, KARAİKAL.

Phone: 04368-233060

Email: ppclmmc@gmail.com

Ref.No.AD-04/MMC/2026-27/ 158

GSTIN No.34AAACP6507E1ZS

Dt.04.05.2026



ENQUIRY PAGE - 2

8. The 20% Payment will be made only after submission of the following :
- **For EPF:**
To be generated from the EPF website for the specific month for the manpower deployed to PPCL and the same to be enclosed separately with a covering letter.
 - i. Combined challan of account, no.01, 02, 10, 21 &22 with TPRN number.
 - ii. EPF-Electronic Challan cum Return (ECR)
 - iii. EPF Challan summary/EPF-TRPN details.
 - **For ESI:**
To be generated from the ESI website for the specific month for the manpower deployed to PPCL and the same to be enclosed separately with a covering letter.
 - i. ESI challan number
 - ii. ESI monthly contribution -online challan status (Transaction details)
 - iii. ESI monthly contribution (Contractor wise) for the month of.....
9. Party should obtain all permits and licenses under the laws or regulations applicable and in connection with the work carried out and shall comply with and discharge all statutory obligations/liabilities under the various laws such as Factory Act/Workmen's Compensation Act /Employee's State Insurance Act / Employee's Provident Fund Act / Payment of Wages Act / Contract Labour (Regulation & Abolition) Act / Minimum Wages Act Etc., or any modification thereof.
10. Sealed quotations should be superscripted as "QUOTATION/ENQUIRY NO. AD-04 for fabrication and erection of working platform and drain valves fixing work in Mist Eliminator system of the Gas Turbine area" and to be sent to **The Executive Engineer (Mech.), Puducherry Power Corporation Limited, T.R.Pattinam, Karaikal-609606 -due on 18.05.2026.**
11. Necessary Gate pass should be obtained well before the commencement of work.
12. In case of any faulty workmanship in the scope of work, the tenderer must rectify the same on free of Cost.
13. Our Tax payment Identification GSTIN No.34AAACP6507E1ZS is registered with Commercial Taxes Department, Puducherry. Bidder should furnish their GST details.
14. The work should be completed within 07 days from the commencement of work during shutdown. The mobilization time of two days shall be given.
15. The party should submit two copies of photographs of all the employees deployed in PPCL for the above work for gate pass purpose. The name & photo of the employees should be attested by the contractor.
16. The undersigned reserves all rights to accept/reject any or all the quotations without assigning any reasons thereof.
17. The work should not be sub-let. Sub-contracting not permitted.

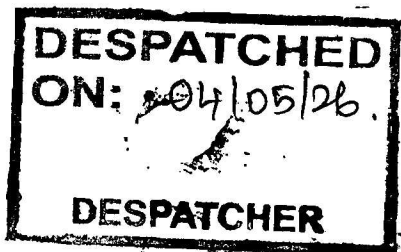

(Signature)
04/05/2026

EXECUTIVE ENGINEER (MECH.) PLANT

(Signature)
24/5/26



PUDUCHERRY POWER CORPORATION LIMITED
(A GOVERNMENT OF PUDUCHERRY UNDERTAKING)



PROJECT OFFICE, T.R. PATTINAM 609 606, KARAİKAL.

Phone: 04368-233060

Email: ppclmmc@gmail.com

Ref.No.AD-04/MMC/2026-27/158

GSTIN No.34AAACP6507E1ZS

Dt. 04.05.2026

ENQUIRY PAGE - 3

Sl No	Description	Qty	Total Amount in Rs.
1	Fabrication and Erection of working platform and fixing of the drain valves with flanges fixing work in Mist Eliminator system of the Gas Turbine area etc as per the Scope of the work mentioned in the annexure and as per general arrangement drawings enclosed.	Lump sum	
Sub Total Amount (Rs.)			
Scaffolding materials, welding machine, welding cable, cutting set and gas cylinders, welding rod /electrodes/ arc welding tools, consumables. Painting materials., ESI/EPF and other charges etc.			Inclusive
GST @ 18 %			
Total Amount (Rs.)			
(Rupees			

Commercial Terms and Condition:

Sl. No.	Details	Terms in Enquiry	Terms Accepted by the Party
1	Price Quoted	Scaffolding materials, welding machine, welding cable, cutting set and gas cylinders, welding rod /electrodes/ arc welding tools, consumables. Painting materials. ESI/EPF and other charges etc.	
2	Payment Terms	As per the clause no: 6 mentioned in the general terms and conditions of the enquiry	
3	Validity	90 Days from date of opening	
4	Scope of work	To be accepted as per the annexure	
5	Acceptance of All the Terms and Conditions	To be Accepted	

1) The quoted schedule should be affixed by the company seal and signed by the concerned authority.

Name of the Company:

Company seal with Signature:



PUDUCHERRY POWER CORPORATION LIMITED

(A GOVERNMENT OF PUDUCHERRY UNDERTAKING)

PROJECT OFFICE, T.R. PATTINAM 609 606, KARAİKAL.

Phone: 04368-233060

Email: ppclmmc@gmail.com

Ref.No.AD-04/MMC/2026-27/158

GSTIN No.34AAACP6507E1ZS

Dt.04.05.2026

Annexure

Scope of work for the Fabrication and Erection of working platform and fixing of the drain valves with flanges fixing work in Mist Eliminator system of the Gas Turbine area

Contractor Scope of work:

1. The party should visit the site before quoting the rate.
2. The contractor should take care of their staff safety. Necessary PPE's should be arranged by the contractor for their staff.
3. Pre-fabrication of pipe line with two numbers of valves, flanges, working platform, hand rail with ladder, drain pot etc, as per the general arrangement of drawing enclosed and also instruction of Engineer -In- Charge should be done well in advance at our site during working hours/days. Date will be informed to the contractor to start pre fabrication work.
4. At least two days before the shutdown of the unit, the contractor has to mobilize their manpower, tools and tackles for installation.
5. Erection of platform with ladder with existing Mist Eliminator system and all above pipe lines flanges with valves, drain pot etc in position to be fixed as per layout.
6. Wherever necessary, pipe supports to be provided as per instruction of Engineer- In -Charge.
7. Necessary scaffolding materials and sufficient labour are to be arranged by the contractor so as to complete the entire work in stipulated period.
8. Welding Machine, welding cable, cutting set and gas cylinders to be arranged by the contractor. Wherever necessary, welding and gas cutting works at position is to be carried out disturbing the existing system. Welding machine (2Ph/3 Ph)/Generators/rectifiers only permitted for all welding works.
9. Supply and application of IS approved brand epoxy (grey colour) paints of two coats each (primer and finish) over the surface of Steel structure, pipes & fittings by air of air less spray gun.
10. Welding rod/ Electrodes /arc welding tools consumables, painting materials and brush (consumables) are contractor's scope.
11. Leak test to be carried, if any leakage is there, that is to be attended.
12. The work should be completed within shutdown period.
13. After completion of work all the scarp materials should be dumped to scrap yard as per the Engineer-in -charge.
14. The dimensions, quantity, length, number of pipe fittings mentioned above are taken as approximate - for estimation purpose only, but actual quantity & measurement will be taken at site by the contractor during execution of work.
15. Civil related work steel column grouting providing anchor bolts & plates during the above work comes under contractor's scope.

PPCL scope of work

1. Required structural steel and pipes & fittings will be supplied by PPCL.

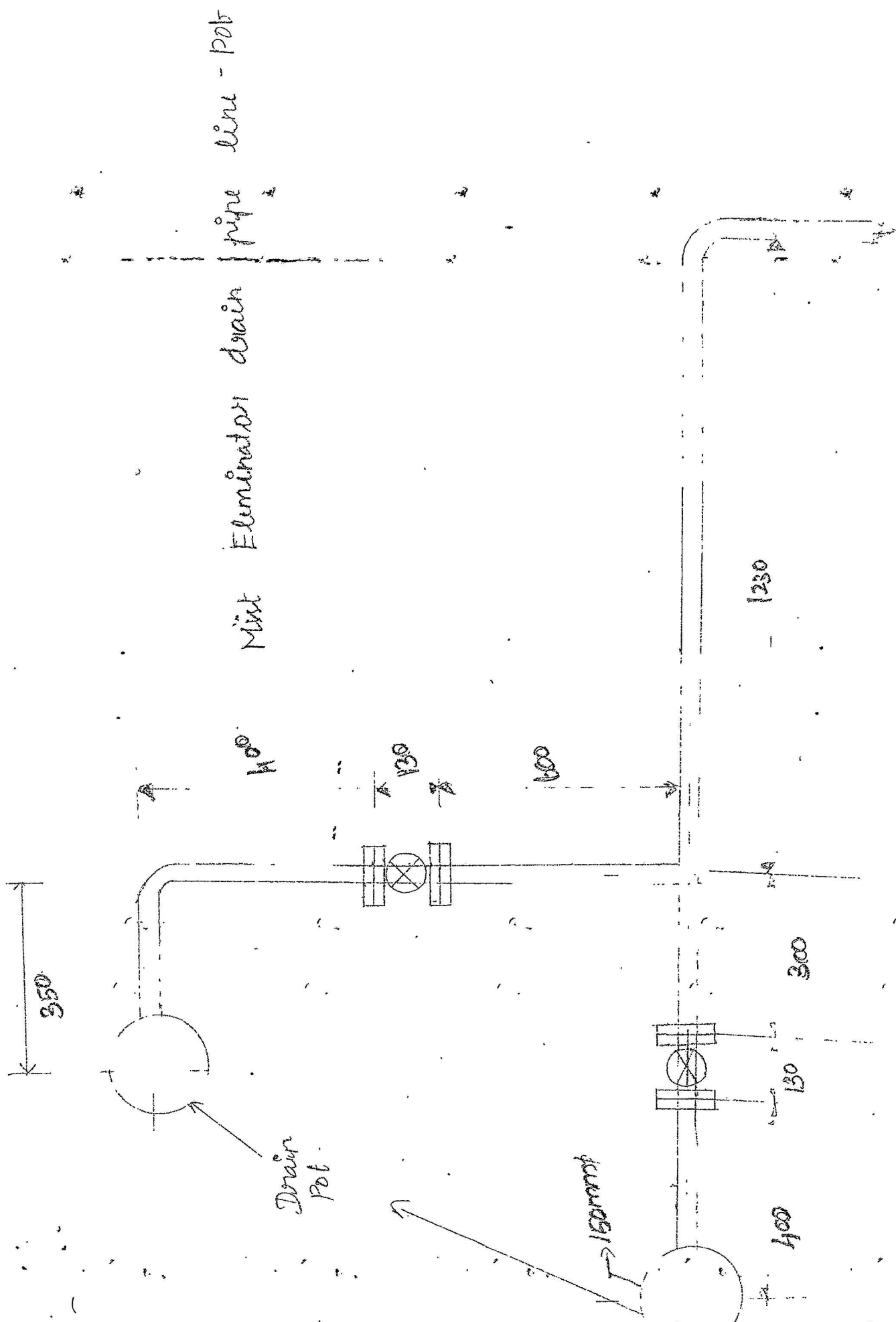

ALL DIMENSION ARE IN MM

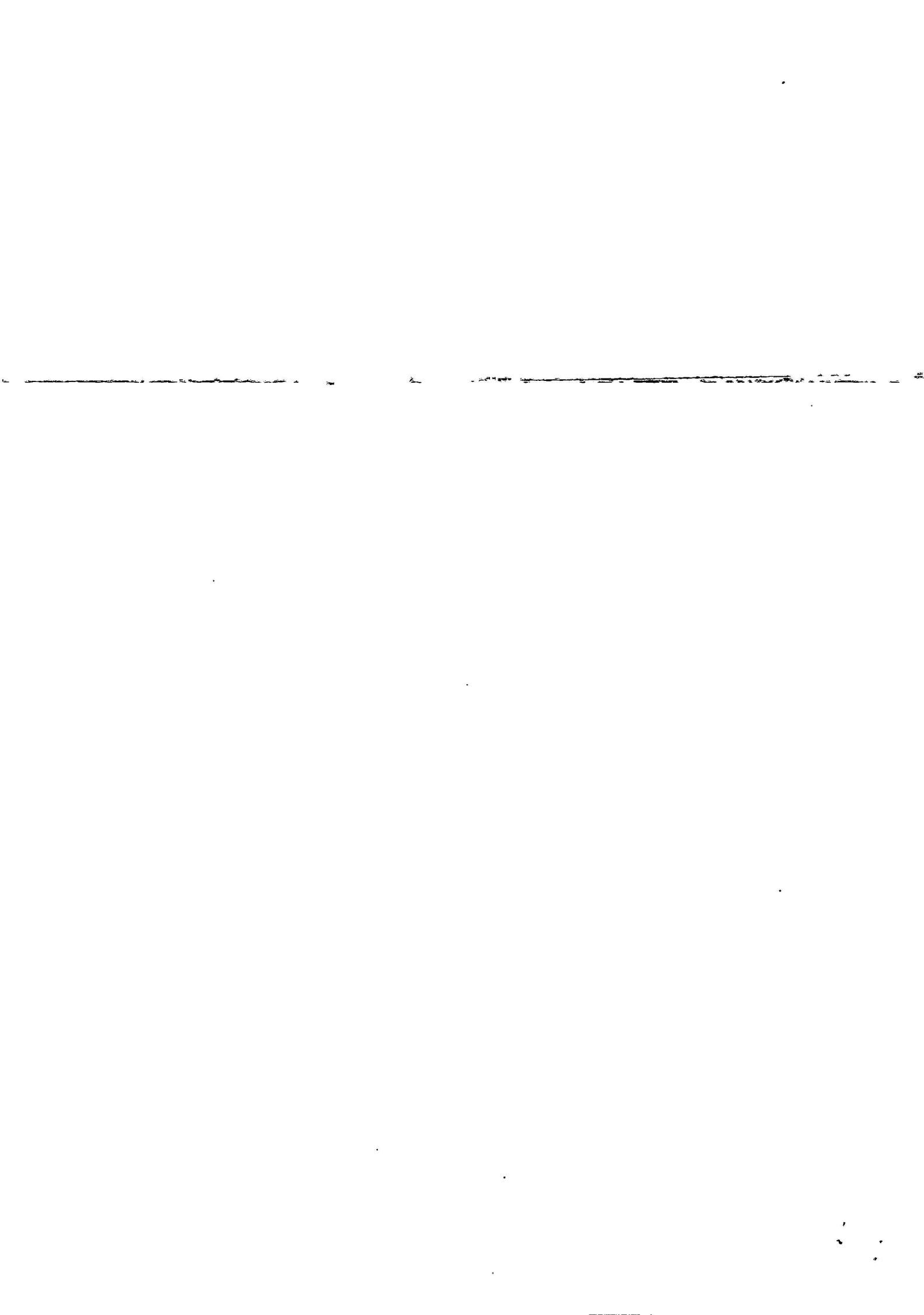

line - pot

pipe

drain

Eliminator

Min

1" ϕ Pipe
6" ϕ Pipe Both side enclosed with
6mm thk plate welded

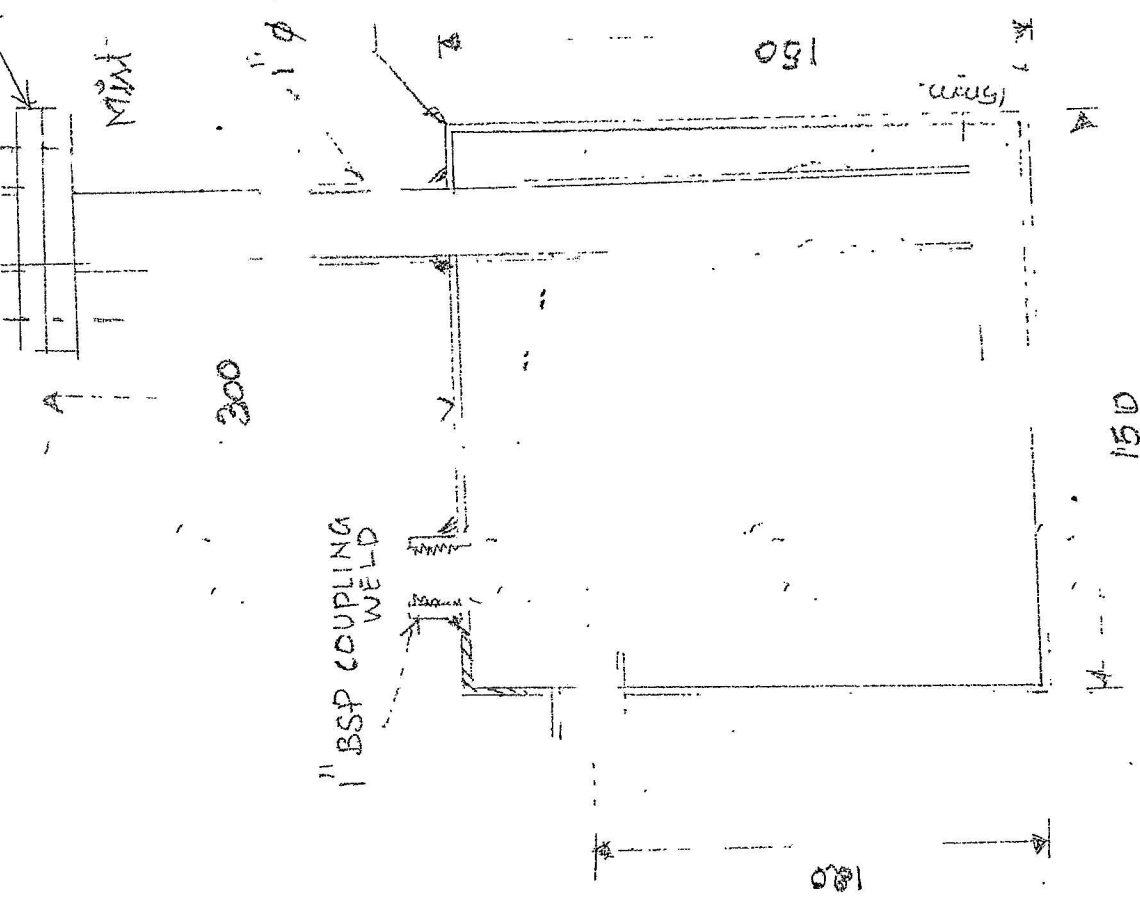

300

150

150

150

ALL DIMENSION ARE IN 'MM'

Qty - one no.

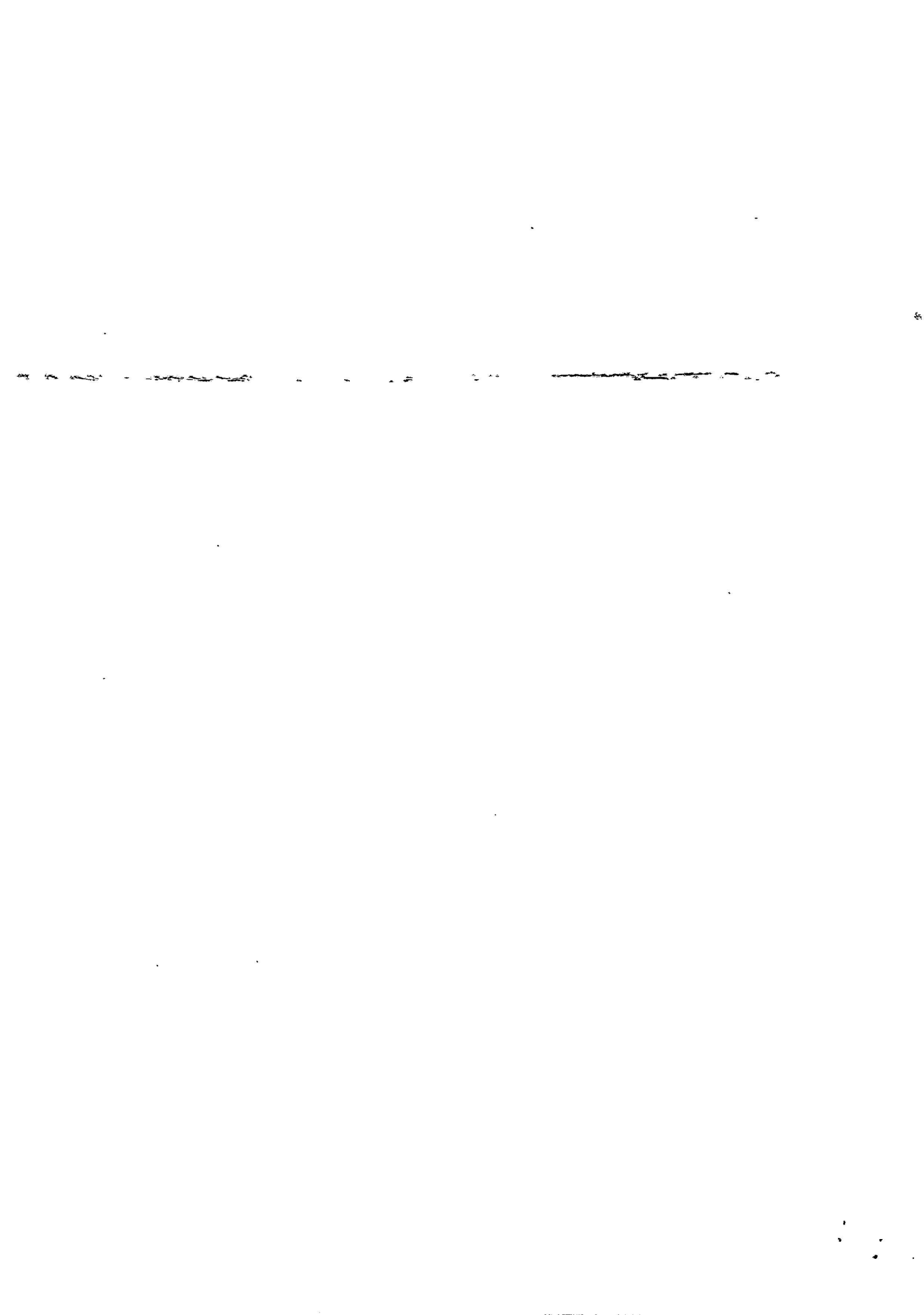

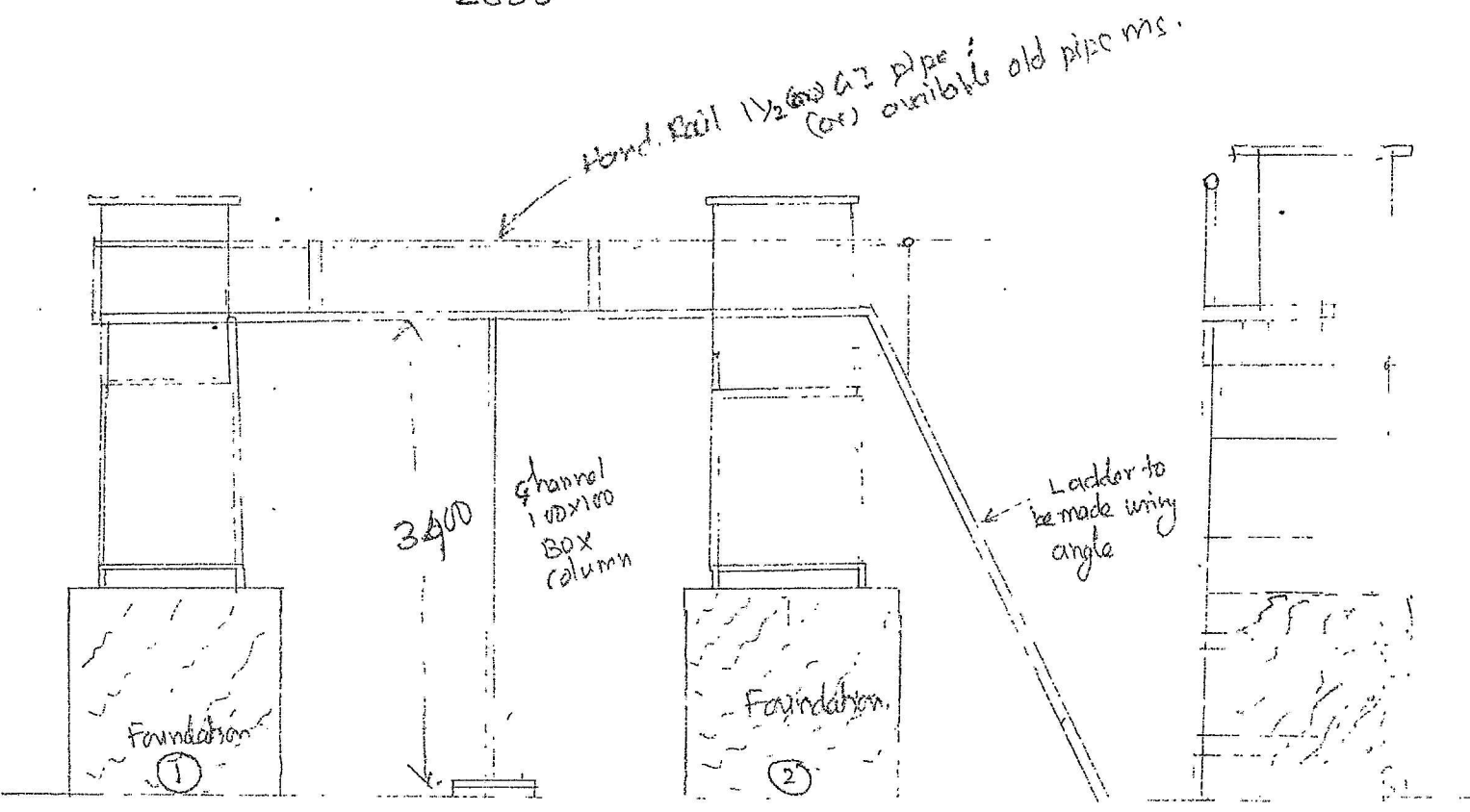
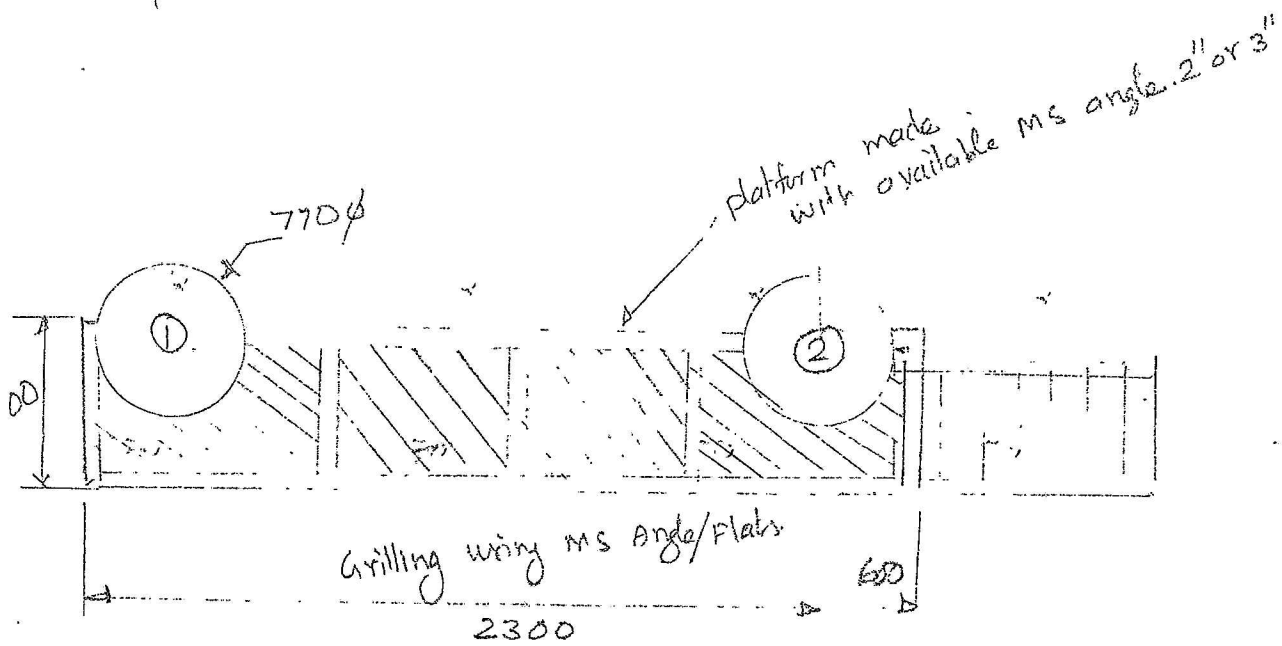

Mist eliminator working platform
Qty - 1

All dimensions are in mm.

NTS



