

ENQUIRY

To

Sub: Inviting offer for the Procurement of 11KV Potential Transformers along with HT Fuse and Fuse Clamps - Reg.

QUOTATION TO BE:

Submitted on or before 16.03.2024 -5 Pm	Opened on 18.03.2024-3.00 PM
Kept valid for 3 months from the date of opening	Submitted in ONE part

Sealed quotations are invited for the Procurement of 11KV Potential Transformer along with HT Fuse and Fuse Clamps as per Specification and as per the terms and conditions mentioned therein.

Terms and conditions:

1. The rate quoted should be firm and inclusive of GST, freight door delivery to PPCL site and other charges as admissible and should not be altered.
2. Applicable other charges, if any should be clearly mentioned. If not mentioned, it will be presumed that the rate quoted is inclusive of all charges.
3. **EARNEST MONEY DEPOSIT:** An Earnest Money Deposit for an amount of **Rs. 6,600.00** should be paid by demand draft drawn in favor of the **Executive Engineer (Mech.), Puducherry Power Corporation Ltd, T.R. Pattinam, Karaikal** on **any Nationalized/Scheduled bank payable at Karaikal**. The same should be enclosed along with tender/quotation. The earnest money deposit will bear no interest and will be released after successful completion of the supply and acceptance. The EMD will be returned to unsuccessful bidder on receipt of a letter requesting for the same after placement of order to the successful bidder.
4. Parties registered with NSIC, SSI are exempted for submitting EMD/SD. However copies of supporting Documents/Certificates should be kept in separate cover super scribing "Earnest Money Deposit Exemption".
5. The party shall be required to place the earnest money and the tender in separate sealed envelopes marked "Earnest Money" and "Tender" respectively. Both the envelopes shall then be placed in another sealed envelope and submitted to the tender inviting authority in the usual manner. The officer opening the tenders shall first open the envelope containing the earnest money. If the earnest money is found to be in order, only then the Officer shall proceed further with opening the tender.
6. **The secondary terminals of the PT's should be on opposite to A side.**

PROJECT OFFICE, T.R. PATTINAM 609 606, KARAİKAL.

Phone: 04368-233060, 233344

Email: ppclmmc@gmail.com

Telefax: 04368-233355.

Ref.No: Z-114/MMC/2023-24/ **2148**

GSTIN No.34AAACP6507E1ZS

Dt. **26.02.2024**

ENQUIRY PAGE NO. 2

7. **PT's are to be tested for all routine tests as per governing standards IS 3156/1992, IS 16227-3, IEC-61869-3 & ANSI:IEEE C57.13, type test for impulse level (from 60 KV to 170 KV), partial discharge test and temperature rise test as a part of type test necessary test certificate to be submitted.**
8. The materials should be directly supplied to the PPCL site, T. R. Pattinam, Karaikal - 609 606, on door delivery basis.
9. **Payment: 100%** Payment will be made **within 30 days** from the date of receipt of your invoice after receipt of materials in good condition.
10. The bill in triplicate along with **Advance stamp fixed and signed receipt** should be sent to the undersigned for effecting payment. Part payment will not be made for the supplied items.
11. The delivery period and mode of dispatch should be clearly specified.
12. Validity: Your offer should be **valid for 90 days** from the date of tender opening.
13. The supplier should produce the necessary guarantee/warranty certificates for the Potential Transformers at the time of delivery.
14. **Liquidity Damage Clause:** If the supplier fails to supply the materials within the delivery period, then supplier shall pay LD @ 0.5% for each week delay in supply and the total LD % will be subject to the maximum of 5% of the quoted rate.
15. Sealed quotations should be superscripted as "**QUOTATION/ENQUIRY NO. Z-117** for the supply of 11KV Potential Transformers along with HT Fuse and Fuse Clamps". Quotations through fax /e-mail not accepted.
16. If the tender opening date happens to be a holiday, the tender will be opened on the next working day. GST details of the agency to be furnished with offer.
17. Our **GSTIN No.34AAACP6507E1ZS** is registered with Commercial Taxes Department, Puducherry.
18. The undersigned reserves all rights to accept/reject any or all the quotations without assigning any reasons thereof.

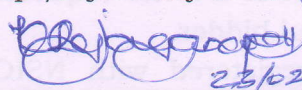
EXECUTIVE ENGINEER (MECH)-PLANT

ENQUIRY PAGE NO . 3

Sl. No.	Description	Qty Reqd	Unit Rate In Rs.	Total Amount
01	Indoor Single Phase Resin Cast 11kV Potential Transformer along with HT fuses & fuse clamps. Ratio – $\frac{11000 V\sqrt{3}}{110 V\sqrt{3} - 110 V\sqrt{3}}$ Burden/Accy Class: Core 1: 100 VA/0.2, Core 2: 50 VA/3P Voltage Factor -1.2 Continuous & 1.9 for 8 hrs Single Phase, Single Pole, Frequency-50Hz Insulation Level-12/28/75 kV Insulation Class : B, Conforms to IS 3156/1992 System: Earthed, Fuse Rating : 11kV, 3A Type:VR11B/VTF11(Length 19 Cm) PT's should be as per the dimensional drawing enclosed. Make: AE/Kappa/Prayog.	06 No's		
Sub – Total				
Add: Packing & Forwarding charges@ %				
Add: Freight charges@ %				
Add: GST@ %				
Total Amount				

Commercial Terms and Conditions:

Sl. No.	Details	Terms in Tender	Terms Accepted by the Party
1	Price Quoted	F.O.R. PPCL, Site.	
2	Payment Terms	As per the terms and condition	
3	Validity	90 Days	
4	Delivery Period	Vendor to specify	
5	Guarantee/ Warrantee	As per the Enquiry	
6	Acceptance of All the Terms and Condition of the Enquiry	To be Accepted	

Signature of the party with seal

PLAN

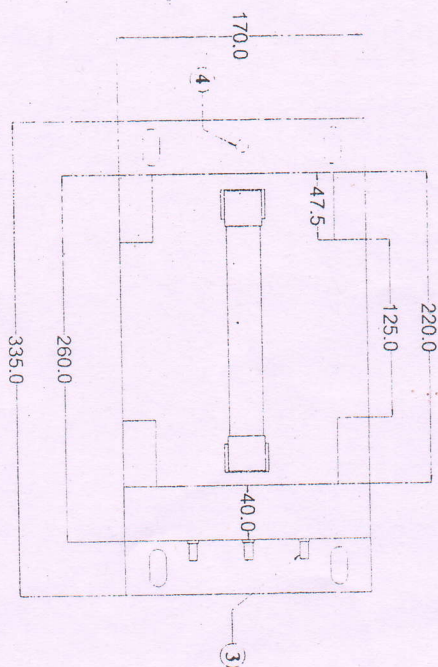

ELEVATION

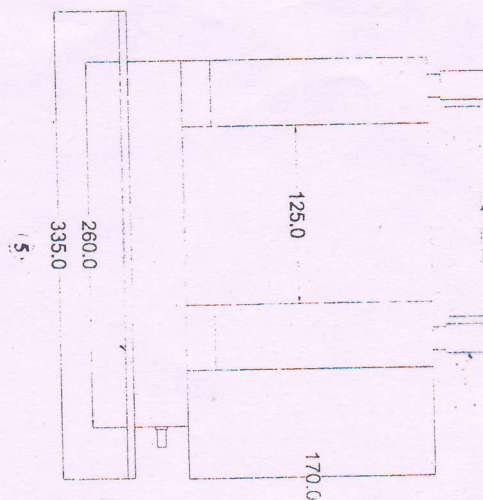

SIDE VIEW

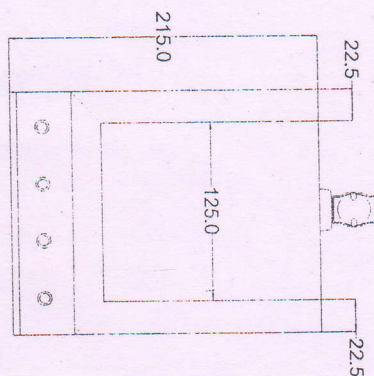

BASE PLATE

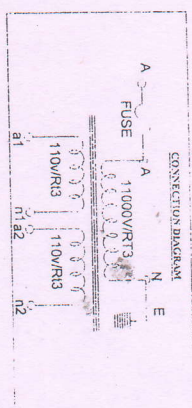
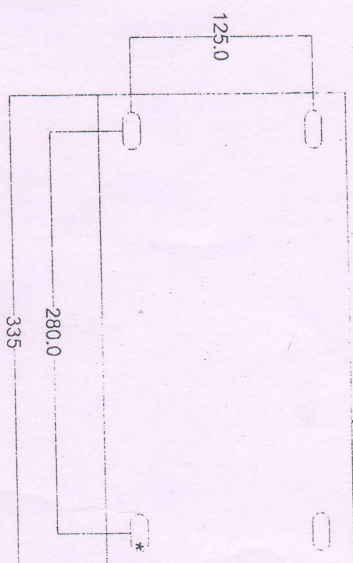

NOTE -
1. ALL DIMENSIONS ARE IN MM
2. DRAWING NOT TO SCALE
3. DIMENSIONS INDICATED ARE APPROX. AND ARE SUBJECT TO CHANGE DUE TO DESIGN IMPROVEMENT WITHOUT AFFECTING THE FUNCTIONAL PARAMETERS

* SLOTS - 12X26 4NOS

11 KV RESIN CAST POTENTIAL TRANSFORMER

CUSTOMER	DATE	SCALE
W.O. NO. & DATE		NTS